

Indoor Sculpture Call for Entry

Digital Entries Due: Saturday, January 21, 2023

Indoor Exhibition Dates: March 3–30, 2023

Opening Reception: Friday, March 3, 2023

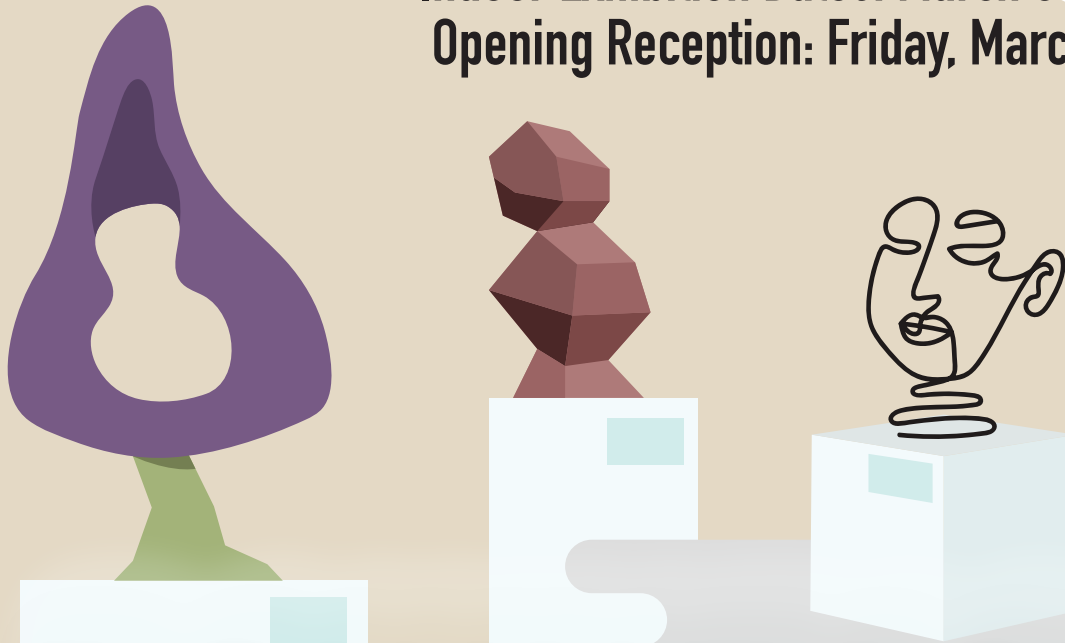

DOWNEAST

NATIONAL JURIED

SCULPTURE EXHIBITION

Each artist may submit up to 3 entries for a total of \$20. Additional entries cost \$5 per entry with a limit of 6 total.

All entries must be submitted digitally via CaFE and received by Saturday, January 21, 2023.

Payment and registration can be submitted online at emergegallery.com/artists/artist-opportunities.

If you have any questions, please contact Sarah Lazure by email at sarah@emergegallery.com or call (252) 551-6947.



emerge

GALLERY &
ART CENTER

Home of the Pitt County Arts Council

404 Evans St.

Greenville, NC 27585

info@emergegallery.com

(252) 551-6947

What is...

DOWNEAST

The DownEast Indoor National Juried Sculpture Exhibition is located in Pitt County, North Carolina. The month long indoor exhibition at Emerge Gallery coincides with the year long outdoor exhibition throughout Pitt County. The indoor exhibition is a competition that celebrates the very best of three-dimensional art forms. Any three-dimensional media that occupies space defined through the dimensions of height, width, and depth is eligible, i.e. ceramics, small metals, large scale metals, fibers, and mixed media.

Meet the Juror

D. Lance Vickery was raised in Florida. Early, as an aspiring two-dimensional artist, deeply rooted in formalism, Lance attended Florida State University, where he met Charles Hook. Hook changed Lance's perception of art and sculpture. Hook held the position that all "Sculpture is real, all painting and photography, no matter how realistic is abstract. Two dimensional work always requires the viewer to imagine the third dimension."

Lance is currently an Assistant Professor at the University of North Florida and President of the International Conference for Contemporary Cast Iron Art [ICCCIA].

Indoor Entries

Entries due Saturday, January 21, 2023, digitally via CaFE

Enter online under the Artist then the Artist Opportunities tab at emergegallery.com.

Prizes

1st Place	2nd Place	3rd Place
\$500	\$250	\$100

Eligibility

This exhibition is open to all artists ages 18 and up. Any three-dimensional media is eligible. Indoor submissions must fit through a standard sized door. Work must be ready for display. Work value must not exceed available insurance value. All entries must be submitted digitally. All work must be able to be exhibited for the length of the exhibition, March 3-30, 2023.

Drop Off & Pick Up

Accepted indoor work must be dropped off by Thursday, February 23, 2023, between 10:00am and 8:00pm to Emerge Gallery. If shipped, the work must be received by Wednesday, February 22, 2023. Shipped work must include a prepaid mailing label for return. Accepted indoor work must be picked up at the conclusion of the exhibition on Friday, March 31, 2023, between 10:00am and 8:00pm. Work to be returned via prepaid shipping will be shipped the week after the exhibit closes. Work left after the exhibition will become property of Emerge Gallery.

Insurance

Emerge Gallery will provide insurance for accepted indoor work from the drop-off dates through the last day of the exhibition. Work will not be insured after March 31, 2023. Work will be insured only for 70 percent of the sales price, insurance value must be a realistic value and may be questioned, with a max of \$5,000. Proof of similar sales will be requested, if necessary. Consent to reproduce for publicity, catalog, or educational purposes is assumed unless specifically reserved in writing. Submission of entry constitutes agreement to all conditions.