



PITT COUNTY  
**ARTS**  
COUNCIL AT  
**EMERGE**

# ARTZINE

SPRING  
2023

# TABLE OF CONTENTS

<b>A Letter from the President</b>	<b>PG 1</b>
<b>Arts Organizations</b>	<b>PG 2</b>
<b>Annual Report</b>	<b>PG 3</b>
<b>Emerging from the Pandemic</b>	<b>PG 4</b>
<b>Art is Good Medicine</b>	<b>PG 5</b>
<b>Youth Public Arts Project</b>	<b>PG 6</b>
<b>African American Music Series</b>	<b>PG 7</b>
<b>Member Highlight</b>	<b>PG 8</b>
<b>Members and Donors</b>	<b>PG 9</b>
<b>Corporate Sponsors</b>	<b>PG 12</b>
<b>Membership Form</b>	<b>PG 13</b>

**Thank you to the ARTZINE sponsor:  
Ms. Harvey Wooten**



Images Above: Art is Good Medicine at ECU Health, Rissi Palmer at Ayden Arts & Recreation, Youth Public Arts Project instructor and participant working on the keyboard

Cover Photo:  
Participant in Youth Public Arts Project

Visit [www.pittcountyarts.org](http://www.pittcountyarts.org) for more information.  
Pitt County Arts Council at Emerge  
404 Evans Street · Greenville, NC 27858  
(252) 551-6947 · [info@pittcountyarts.org](mailto:info@pittcountyarts.org)

# A LETTER FROM THE PRESIDENT

After three years of challenging times, including when our facility and programs were completely shuttered, everyone at Emerge is delighted to see all of you and to interact with you and your families again!



Programs and activities are returning full force with more excitement and vitality than ever. Every event is special because we've all missed being in the community with each other.

Our Outreach Programs work with youth, in healthcare, and with public schools. Vibrant exhibitions are hung, and opening receptions offer an opportunity to meet the artists. Children's camps and adult art classes are full, the Down East Sculpture Exhibition gets everyone outside, and the African American Music Series has taken the show on the road to Farmville and Ayden.

Providing grant funding to a wide range of organizations and communities has been one of our most exciting ventures in recent months. The scope and variety of organizations we've been able to support opens new opportunities for us all.

Check out these organizations and their programs: Ayden Historical and Arts Society, Farmville Community Arts Council, Greenville Choral Society, Greenville Museum of Art, Greenville Theatre Arts Center, HeARToscope, Magnolia Arts Center, Smiles and Frowns Playhouse, and Winterville Historical and Arts Society.

Our staff and Board are working hard to listen to our citizens and respond to what you want and need. After surveys, focus groups, and many individual conversations, we embarked on creating a responsive, continuous review strategic plan that helps our organization continue to improve the quality of life in Pitt County. The process was hard but rewarding, and we will be releasing that plan very soon. Thank you for all of your support, and if you are not a member yet, please consider joining us in our efforts to grow the arts in Pitt County. The arts mean business; the arts create jobs; without art, the Earth is just Eh.

Sincerely,

Wanda Yuhás  
Board of Directors President

## 2022-2023 PCAC at Emerge Board of Directors

### President

Wanda Yuhás

### Vice President

Ms. Harvey Wooten

### Treasurer

Daniel Van Liere

### Secretary

Chris Daniels

### Members

Kelly Andrews

Dede Carney

Michael Cowin

Devinder Culver

Rhonda Dashiell

Khristi Dixon

Curtis Forbes

Larry Houston

Sierra Jones

Linda Kean

Russell Knight

Stephen Penn

Juvencio Rocha Peralta

Maria Satira

Amanda Wall

### Staff

### Executive Director

Holly Garriott

### Programs Director

Paula Rountree

### Education

### Coordinator

Heather Suter

### Marketing & Exhibits

### Coordinator

Sarah Lazure

### Engagement Director

Michael Crane

### Gallery Attendants

Paula "PJ" Jordan-Mayo

Michael Davis

# Arts Organizations and Events in Pitt County

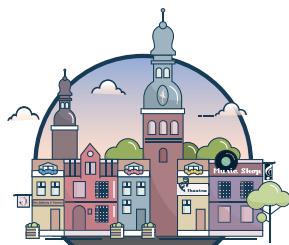

Arts Organizations and Artists in Pitt County are listed in the Art Venues and Artist Directory

<https://www.emergegallery.com/community/arts-venues#/>

<https://www.emergegallery.com/artists/artist-directory>

A Place in the Heart Theatre Company  
Ayden Arts & Recreation  
Ayden Historical and Arts Society  
Black Creatives of Pitt County  
City Art Gallery  
Eastern Youth Orchestra  
ECU Arts  
ECU Joyner Library's Faulkner Gallery  
ECU School of Music  
ECU Wellington B. Gray Gallery  
Emerald City Big Band  
Emerge Gallery & Art Center  
Farmers & Makers Market  
Farmville Community Arts Council  
Faux & More...Lisa Jordan  
The GlasStation  
Greenville Brushstrokes  
Greenville Choral Society  
Greenville Civic Ballet  
Greenville Museum of Art  
Greenville Theatre Arts Center  
HeARToscope  
Jaycee Park Arts & Crafts Center

Katura Dance  
L'Academie de Danse  
Magnolia Arts Center  
Makerspace of Greenville  
Music Academy of Eastern North Carolina  
Music House  
NC Academy of Dance Arts  
North Carolina Furniture School  
Opus 126 - St. Paul's Episcopal Church  
The Painted Peacock  
PCC Fine Arts Gallery and Symphony  
Pitt County Schools Arts Education  
Pitt County Senior Center  
R. A. Fountain General Store  
Smiles and Frowns Playhouse  
Spazz Presents  
The State Theatre  
Tar River Community Band  
Uptown Greenville  
West Side Strings School  
Winterville Historical  
and Arts Society, Inc.

COUNTYWIDE

## ARTS CALENDAR

Find all of your arts and cultural events.

[www.emergegallery.com/events](http://www.emergegallery.com/events)

Looking for things to do?  
Here is a comprehensive calendar of  
arts related events in Pitt County!  
[emergegallery.com/events](http://emergegallery.com/events)

# PITT COUNTY ARTS COUNCIL AT EMERGE ANNUAL REPORT

## THE ORGANIZATION

**4** full time and **3** part time employees in staffing growth

**35** Instructors hired for classes, camps, workshops as part of our artist opportunities

**\$12,000** spent on musical performances to expand our outreach in the community

**70+** ECU interns and students gained practical education in the gallery

## PROJECTS AND GRANTS

**\$15,000**

Awarded in Artist Support Grants to ENC Artists

**\$21,253**

Awarded in Grassroots Arts Project Grants to Pitt County Arts Organizations

**\$71,004**

Funded for Public Art Projects

**\$58,719**

Funded for Emerald Loop Projects

## PROFIT AND LOSS

**\$728,977**

Income

**\$617,832 + \$100,000+ in retained grants**

Expenses

Moving forward into this year, the Pitt County Arts Council at Emerge will continue to help the nine Pitt County organizations grow stronger through our Rescue and Rebuild Grant. Those awarded are Ayden Historical and Arts Society, Farmville Community Arts Council, Greenville Choral Society, Greenville Museum of Art, Greenville Theatre Arts Center, HeARToscope, Magnolia Arts Center, Smiles and Frowns Playhouse, and Winterville Historical and Arts Society.



# EMERGING FROM THE PANDEMIC

It is starting to feel like Emerge is getting back to normal, or a new normal. Programs that were completely stopped during the pandemic are beginning again and flourishing with great support and interest. Programs Director, Paula Rountree, and Education Coordinator, Heather Suter, work extensively with the artists who share their skills, talents, and compassion. Emerge is happy to showcase a few of their amazing programs with some imagery from this past year.



The McConnell-Raab Hope Lodge is an amazing place for patients to stay free of charge that live 40+ miles away from the treatment center. Artists love visiting with the guests and offer art activities for their time together. The participants are often left with additional materials to work on in their rooms.

Four participants of the Youth Public Arts Project worked with their art instructor, Haley McElroy, to design the initial drawings for the banners installed on the construction fences at the future Hilton Garden Inn Hotel on Evans Street in the Uptown University District. The banners' subject matter touch on scholastic achievements, positive messages, and their place in the world.



Art is Good Medicine is a program where professional visual artists work with adults in the ECU Health Cancer Center, along with the McConnell-Raab Hope Lodge, and pediatric patients in the Maynard Children's Hospital. In addition, Emerge facilitates free adult workshops once a month at the gallery to individuals living with a health disability or disease, their family, and/or caregivers.

"We hope participants are able to alleviate some of their daily stressors with the opportunity of making art. The participants who we visit at ECU Health Cancer Center are often stuck in the infusion bay for hours while receiving treatment. We love that we are able to give a distraction even if it is just for a short period of time. We work with the Child Life Specialist at Maynard Children's Hospital in hopes to offer the youth some sort of normalcy and activity during their stay. No one likes to be stuck in a bed all day," Programs Director, Paula Rountree shares about the program

Emerge Gallery & Art Center staff are so thankful for their amazing partners who help make the Art is Good Medicine program possible.



Meet Ms. Norma (above, left). She has been participating in the Art is Good Medicine program for approximately 9 weeks. She shared with us that, "Art inspires you. It helps you express how you feel. It is also very relaxing and helps you feel happy."



Youth Public Arts Project is Emerge's longest running outreach program. It has been wonderful to see over the years the participants grow up, graduate from high school and become adults.

"During my time at Emerge Gallery & Art Center, I have been able to watch the program grow and expand into what it is today. The participants have been able to create some amazing murals around the community, as well as learn music from some amazing musicians," said Paula Rountree.

Participants in the Youth Public Arts Project are very glad to be back at Emerge Gallery & Art Center. Although the program was held virtually with private keyboard and art lessons last year, they are now back doing public art, and meeting with guest artists from the African American Music Series. This year, Emerge was awarded a Ben Folds "Keys for Kids" grant, helping the program build with additional keyboards and access to music lessons at no cost to the students.



The African American Music Series was one of the only programs that continued consistently during the pandemic. However, online streaming is not as enjoyable as a live experience.

Led by Artistic Director, Carroll V. Dashiell, Jr, the live concerts are back. The series has even hit the road with two performances happening in Ayden and Farmville, in addition to the intimate space at Emerge Gallery & Art Center.

Following the public concerts, guest musicians, such as Rissi Palmer, Michael Friend, Christie Dashiell, and Allyn Johnson, led music workshops with the Youth Public Arts Project.



## AFRICAN AMERICAN MUSIC SERIES



## Member Highlight

Betsy and Robert Hughes and their children, Hazel Kate and Murray, are deeply involved in the musical and performing arts of Pitt County. In addition to serving as the orchestra director at CM Eppes Middle School and JH Rose High School, Betsy also conducts the Eastern Junior Youth Orchestra. Betsy has served the Farmville Community Arts Council as president for two terms. Currently, she is a member of the board for the ECU Friends of the School of Music and will be joining the S. Rudolph Alexander Performing Arts Series board this year! Robert is a biological chemistry professor at ECU but has been an avid musician for most of his life. Robert has a master's degree in classical double bass performance from ECU and often performs with orchestras and local bands.

Hazel Kate is a violinist with the Eastern Junior Youth Orchestra and a singer with the Greenville Choral Society Children's Choir. Hazel Kate made an acting debut with the Farmville Community Arts Council's production of "The Best Christmas Pageant Ever" in the role of Gladys Herdman. Murray is the principal Double Bass player with the Eastern Youth Orchestra and the J.H. Rose High School Orchestra.

# Pitt County Arts Council at Emerge Donors for 2022-2023

## Individual Benefactors

### BENEFACTOR LEVEL

#### MS. HARVEY WOOTEN

**Mr. and Mrs. Don Edwards**

**Deanna Boyette and Chris Mann**

**John and Nancy Bray**

**Mary Cotter**

**Carl and Martha Davis**

**Curtis Forbes**

**Paige and David Harrington**

**Christie and Randall Martoccia**

**Mike McCarty**

**Claire Morgan**

**Rick and Debi Niswander**

**Nicole and Brandon Qualls**

**Judy Shewchuk**

**Wanda Yuhas**

Alton and Ella Harris

Donald and Valeria Hoffman

Lawrence and Caroline Houston

Anna Imhoff and Jeff Potter

Linda and Martin Kean

Karen Litwa and Steve Benson

Jennifer McKinnon and Jason Raupp

Jay and Becky Myers

Brooks O'Quinn

Lillian and Freddie Outterbridge

Myriah and Brian Shewchuk

Catherine and Stephen Spruill

Nicole and William Stokes

Barbour and Debbie Strickland

David and Sydney Womack

### DONOR LEVEL

Patricia and Isaac Artis

Robin Ashley

Clara Blanchard

Chuck and Linda Chamberlain

Laura and Russ Clift

Allison and Ryan Danell

Leonard and Catherine Darby

Neil Dorsey

Scott Eagle

Holly Garriott

Richard and Grace Garriott

Steve Hagen

Cathy and Andy Hardison

Molly and Michael Holdeman

Jodi Hollnagel-Jubran and Hanna Jubran

Jamie Jacobson and Charlie Adams

Greg and Stacy Jarrell

Stuart and Laurie Josell

Richard King

Emily and Nicholas Koenig

Barbara Koska

Kelly and David Kurz

Joseph Lee

Jodi and David Leeser

Jim and Eileen McMahan

### PATRON LEVEL

Mike and Page Aman

Guillaume Bagal and Bobby Gondola

Raymond and DeDe Carney

Michael Crane

Chris Daniels and Charlotte Fitz-Daniels

Khristi and Nikki Dixon

Jef and Ed Glenn

Skip and Edith Rand

Maria Satira and Andrew Bennett

Vik Sexton and Blake Price

### Sponsor Level

Jane Austen Behan

Elizabeth Bailey

Ralph and Mary Beth Bamforth

Catherine and Carl Billingsley

Alan and Susan Boutilier

Gary and Ellen Brock

Paul and Jill Camnitz

Katherine Covington

Rusty and Patsy Duke

Mary Furth

Christine Grant

# Pitt County Arts Council at Emerge Donors for 2022-2023

Cassandra and Paul Mehlhop  
Michael and Debbie Metcalf  
Aurelia and William Monk  
John and Suzanne Morrow  
Andrea and Mark Pike  
Walter and Sherry Pofahl  
Miki Ragsdale and Kevin Morse  
Ann Riggs  
Paula Rountree  
Likgwang Tsai and Rhsou Chu  
Catherine Walker  
Amanda and Chip Wall  
Carla Wells  
Ann and Jordy Whichard  
Judy and Jim Whitehead  
Pamela Aldridge Yelverton  
Karin Zipf and Jonathan Sarriis

## Family Level

Holly and Matthew Akin  
Alex Albright  
Kimberly Alford  
Matt and Amanda Amante  
Kelly Andrews and  
Rodney Colvin  
Stan and Faye Armstrong  
Stephanie and John Bacon  
Amanda and Christopher Batts  
Michelle and Billy Bell  
Vince and Ann Bellis  
Kelly and Lucas Berrini  
Laurel Booth  
Paula Bowen  
Stephanie Braddy and  
Aaron Bunn  
Anne Evans Brewer  
Mr. and Mrs. William Brown  
Natalie and Will Brown  
Jennifer and Jason Brown  
Victoria and Greg Brown  
Sophie Burkheimer  
Ashley and Chris Cagle  
Johanna D'Auria  
Kayshawn and  
Jared Carter-Davis  
Myron and Barbara Caspar

Molly and Myers Chandler  
Rachel and Rick Chen  
Chia-Hsuan Chien and  
Chia-Cheng Lin  
Suzanne and Adam Clark  
Jason Cole and Erick Bowman  
Carol and Brooke Compliment  
Julia Concha and  
Christopher Adams  
Ryan Cowan and  
Beberlyn Edradan  
Allison and Terry Crowe  
Devinder and Stephen Culver  
Catherine and Richard Dalyai  
Julie Daniel-Yount and  
Brad Yount  
Carroll and Rhonda Dashiell  
Jennifer and Michael Daugherty  
Angela and Dave Davis  
Stefanie and Clayton Davis  
Terry and Jon Day  
Jennifer Defazio and Jason Ryan  
Jonathan and Patricia Doerr  
Steve and Cheryl Duncan  
Uconda and Mark Dunn  
Hanan Elgendy and  
Maged Abdelaal  
Paula and Coy Elks  
Margaret Evans  
Conley and Cyn Evans  
Paul Fallon and Lucy Carter Fox  
Sandra Firmstone  
Lisa and Michael Fitzpatrick  
Kyle and Jessica Ford  
Natalie and Scott Friend  
Dewane and Pam Frutiger  
Jennifer and Tom Gabriel  
Karen and Greg Gagnon  
Ashley and Lewis Gale  
Catherine and Mark Gardner  
Lynne and Herb Garrison  
Matthew and Stacy Geoffrion  
Cynthia and Marcus Gillikin  
Yuliya Gorbachova and  
Doyle Maness  
Denise Grate and  
David Farrington

Hye-Jin and Ara Gregorian  
John and Dodi Groesser  
Amy and Jason Gurd  
Robin and Gary Haller  
Gregory Harrison and  
Marleny Cifuentes  
Kelley Haven and Joe Ginski  
Jessica and Jason Hildebrand  
Xiaona Hong  
Eric Horsman and  
Beth Thompson  
Catherine Hossack-Meyer and  
Jan Meyer  
Ling Hu and Jianyu Zhang  
Betsy and Robert Hughes  
Tammy and Steve Janokski  
Ashton and Mitch Johnson  
Heather and Grant Jones  
Joel and Tammy Jones  
Katrina and Kevin Jones  
Sierra Jones  
Julie and Brendan Kelley  
Ronald Kemp  
Casey and Derek Kennedy  
Matt and Ashley Kennedy  
Elizabeth Ketterman and  
Michael Tucker  
Jessica and Joseph Kim  
Jamie and Ed Kirby  
Amanda Klein and  
Zachary Woodmansee  
Mary Ann and William Knapp  
Russell and Lisa Knight  
Libby Knott  
Mary Kracson  
Betul Kucukardali Cansever  
and Ayberk Cansever  
Karen Lawrence Lopez and  
Lenon Alarcón  
Jasper Leavitt and  
Meredith Kadjeski  
Sarah and Tim Lazure  
Linda and Hugh Leighty  
Terry and Cindy Lowery  
Aaron Lucier and Cliff Hill  
Kathy and Dell Lyles  
Cherita Lytle



Joan and Chris Mansfield  
Joanne Matthews and  
Allan Mitchell  
Ann and Hap Maxwell  
Megan and Nathan Maxwell  
Barbara and Richard McElroy  
Mary and Kenneth McGeary  
Christopher and  
Traci McLawhorn  
Marian and  
Richard McLawhorn  
Cheryl Meola  
Hripsime Messer  
Erica and Chris Mizelle  
Cecilia Moore-Cobb and  
Donald English  
Mary-Marshall and  
Jimmy Morris  
Staci and Morris Moye  
Lisa and Jon Murray  
Don Neal  
Laura Neal  
Monica and Keith Nemcoff  
Wendy Newcomb and  
Richard Beattie  
Lori Newman  
Dale and Emmie Newton  
Serenity Norman and  
Hillary Lassiter  
Mark and Jessica Nottingham  
Julia and Stephen Nugen  
Caitlin O'Connell  
Leigh Ann and Andrew Odom  
Susan Parlow and  
Andrew Weil  
Arwen Parris and  
Jules Norwood  
Stephen and Ashley Penn  
Cameron Perry and  
Ben McAndrew  
Jessica and Michael Pichan  
Veronica and Gregory Price  
Jennifer Pritchard  
Laura Privera and  
John Howard  
Mark Rasdorf  
Kelly and Stephen Reddick

Susan and Bill Redding  
Dindy Reich and Lee Maril  
Emily and T. Patrick Reid  
Lou and Tim Reida  
Trista Reis Porter and  
John Porter  
Janet and Paul Ricciarelli  
Alice Richman and  
Brian Mann  
Megan and Riley Roberts  
Claude Robey  
Kim and George Saad  
Erica and Antonio Santana  
Elizabeth and Edwin Santiago  
Poliana and Luis Sensi  
Procopio and Heidi Serrano  
Jon and Bob Shaw  
Matthew and  
Chelsea Shepherd  
Tamara and  
Douglas Shusterman  
Robyn and Mike Slocum  
Ashley and  
Christopher Smith  
Chantelle and  
Matthew Smith  
Mackenzie and Colin Smith  
Marcia Sobel  
Rebecca Sobieszczyk  
Joe and Tracy Solano  
Kristi Southern and  
Brad Hufford  
Samantha Spencer  
Travis and Anna Starkey  
Jeffrie and  
Christopher Stokes  
Jacqueline and Kevin Sugg  
Iris Suriel

Stacey and Brad Swinson  
Leila and Brian Sylcott  
Lee Ann and Mark Taggart  
Jessica Teague and  
Remmert van Braam  
Emily and  
Christopher Templeton  
Ed and Sherryl Tipton  
Chris and Beth Ulfers  
Jitka and Janos Virag  
Nasreen Vohra and  
Ifran Memon  
Stephanie Wallio and  
Alex Schoemann  
Anne and Randy Walters  
Charles and Beth Ward  
James Watson and  
Isabel Terry  
James Wells  
Donna Whitley and  
Kacem Sebti  
Amber and Cass Wigent  
Susan Williams and  
Roy Carlton  
Martha and Billy Williams  
Nancy and Richard Winn  
Nell and Jennifer Woodroffe  
Paul and Susan Wright  
Shengjue Yang and Yu Xiong  
Alana Zambone and Greg Rubel

**Listing includes  
donations and/or  
memberships of  
\$50 and above.**

**Not a member or donor yet?  
You can become one today  
at [pittcountyarts.org](http://pittcountyarts.org)!**

# Pitt County Arts Council at Emerge Partners for 2022-2023



North  
Carolina  
Arts  
Council  
*Fifty years  
of leadership*

NATIONAL  
ENDOWMENT <sup>for the</sup> **ARTS**  
arts.gov



GREENVILLE-PITT COUNTY  
CONVENTION & VISITORS BUREAU  
*Find yourself in good company\**



**ELECTRICITIES**  
OF NORTH CAROLINA, INC.



**S O U  
T H  
A R T S  
H**



ECU HEALTH



Christy's Euro Pub, City Art Gallery, CVD Productions, East Carolina Foot & Ankle, East Carolina Vet, ECU College of Fine Arts & Communication, ECU School of Art & Design, The East Group, Emerald City Realtors, Brooks and Joan Fortune Family Foundation, Greco, Greenville Choral Society, Greenville ENC Alliance, Magnolia Arts Center, Magnolia Photography, Bill & Agnes Monk Family Foundation, Pantana Bob's, Pecheles Automotive Group, Perkins Foundation, Pitt County Schools Arts Education, Pitt County Economic Development, Restoration Insurance Billing Source, Rivers and Associates, Inc., The Eddie and Jo Allison Smith Family Foundation, Town of Farmville, Town of Winterville, Vision Behavioral Health Services, West Memorial Fund, Wirth Chiropractic

# Memberships with Pitt County Arts Council at Emerge

I would like to sign up for the following:  
(Please check the membership of your choice.)

- |                          |  |           |
|--------------------------|--|-----------|
| <input type="checkbox"/> | <b>Senior 65+/Student</b><br>PCC & ECU emails only | (\$25)    |
| <input type="checkbox"/> | <b>Individual</b>                                  | (\$40)    |
| <input type="checkbox"/> | <b>Family</b>                                      | (\$65)    |
| <input type="checkbox"/> | <b>Donor</b>                                       | (\$150)   |
| <input type="checkbox"/> | <b>Sponsor</b>                                     | (\$250)   |
| <input type="checkbox"/> | <b>Patron</b>                                      | (\$500)   |
| <input type="checkbox"/> | <b>Benefactor</b>                                  | (\$1,000) |

Thank you for your support of Emerge Gallery & Art Center,  
home of the Pitt County Arts Council.  
Emerge Gallery & Art Center is a 501(c)(3)  
non-profit organization. Your donation is tax deductible.

Date \_\_\_\_\_

Name \_\_\_\_\_

Address \_\_\_\_\_

City/State/Zip \_\_\_\_\_

Phone \_\_\_\_\_

E-mail \_\_\_\_\_

If Applicable:

Spouse's Name \_\_\_\_\_

Child(ren)'s Name(s) \_\_\_\_\_

If individual member is under 18:

Parent/Guardian \_\_\_\_\_

Become a part of Emerge Gallery & Art Center and help support this non-profit art center. Members are an active part of Emerge and benefits are growing everyday. Memberships are renewed yearly.

## Senior Citizens & College Students \$25

Benefits for Seniors 65 years and older and ECU and PCC students with valid ID include monthly mailings, discounts on classes and workshops for the individual, seasonal newsletter, invitation to members' only events and free admission to select special events.

## Individual \$40

Benefits include monthly mailings, discounts on classes and workshops for the individual, a seasonal newsletter, invitation to members' only events and free admission to select special events.

## Family \$65

Benefits include monthly mailings, discounts on classes and workshops for the immediate family, a seasonal newsletter, invitation to members' only events and free admission to select special events.

## Donor \$150

Benefits include monthly mailings, 5% off sales gallery when mentioned, discounts on classes and workshops for the entire family, a seasonal newsletter, invitation to members' only events and free admission to select special events.

## Sponsor \$250

Benefits include monthly mailings, 10% off in sales gallery when mentioned, discounts on classes and workshops for the entire family, a seasonal newsletter, invitation to members' only events and free admission to select special events.

## Patron \$500

Benefits include monthly mailings, 10% off in sales gallery when mentioned, discounts on classes and workshops for the entire family, a seasonal newsletter, invitation to members' only events, free admission to select special events, and one free two hour rental of the gallery.

## Benefactor \$1,000

Benefits include monthly mailings, 15% off in sales gallery when mentioned, discounts on classes and workshops for the entire family, a seasonal newsletter, invitation to members' only events, free admission to select special events, and one free four hour rental of the gallery.



Home of the Pitt County Arts Council

**FULL DAY AND HALF DAY CAMP OPTIONS**  
**JUNE 5 - AUGUST 18**

**MINI MASTERS (GRADES PRE-K - K)**  
**EMERGING ARTISTS (GRADES 1 - 5)**  
**ADVANCED YOUTH (GRADES 6 AND UP)**

**REGISTER TODAY!**

[www.emergegallery.com/education/summer-camps](http://www.emergegallery.com/education/summer-camps)



**EMERGE** **SUMMER**  
**ART CAMPS**

**Emerge Gallery & Art Center**

404 Evans St., Greenville, NC | (252) 551-6947 | [www.emergegallery.com](http://www.emergegallery.com)